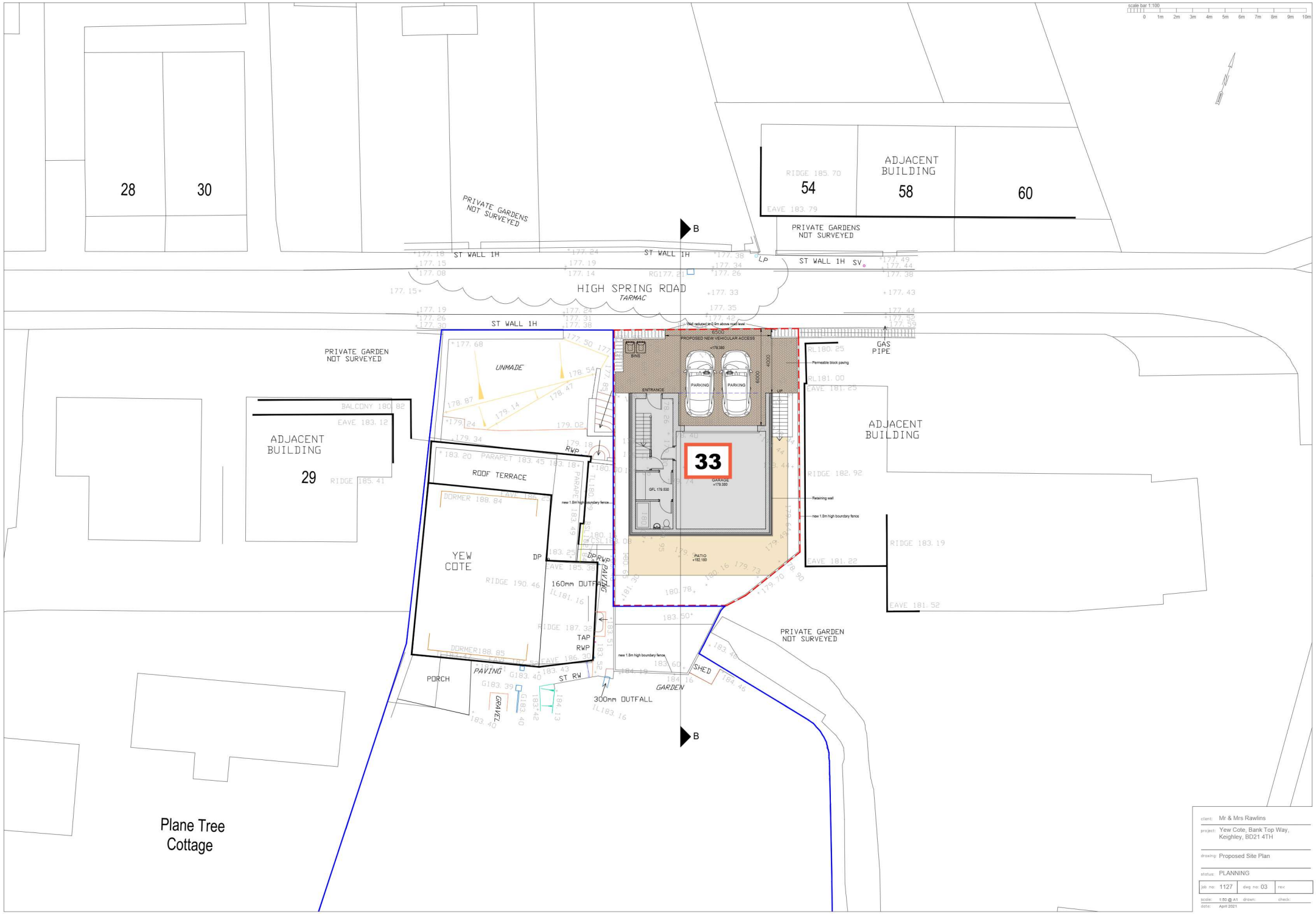

client: Mr & Mrs Rawlins

project: Yew Cote, Bank Top Way, Keighley, BD21 4TH

drawing: Proposed Site Plan

status: PLANNING

job no:	1127	dwg no: 03	rev:

scale: 1:50 @ A1 drawn: check:

date: April 2021